

Patient report

Bio-Rad DATE: 07/22/2019
D-10 TIME: 02:46 PM
S/N: #DJ4I016123 Software version: 4.30-2
Sample ID: 10620906
Injection date 07/22/2019 02:08 PM
Injection #: 15 Method: HbA1c
Rack #: --- Rack position: 6

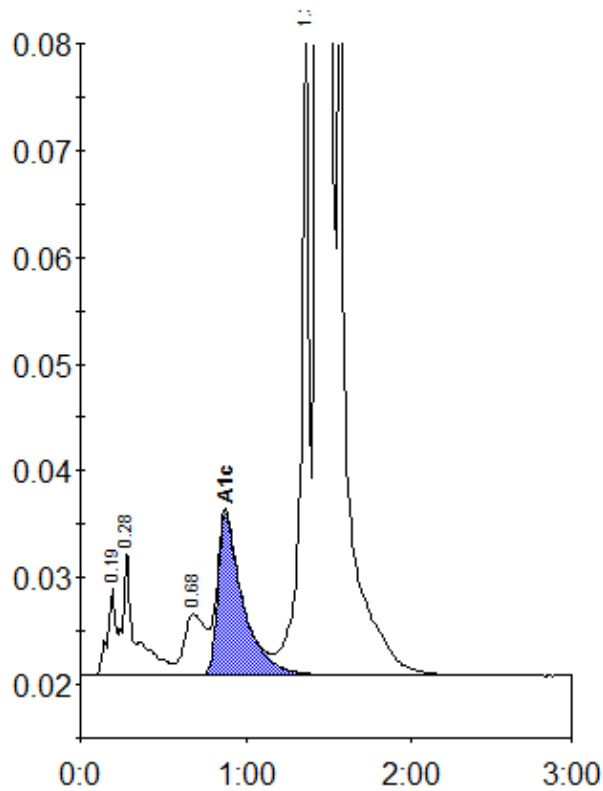

Peak table - ID: 10620906

Peak	R.time	Height	Area	Area %
A1a	0.19	8091	28527	0.8
A1b	0.28	11727	64007	1.9
LA1c/CHb-1	0.68	5708	51517	1.5
A1c	0.88	15097	159111	6.5
P3	1.36	60091	203624	6.0
A0	1.44	814825	2896817	85.1
Total Area:		3403602		

Concentration:	%
A1c	6.5